

PLAT OF SURVEY WITH TOPOGRAPHY LOT 22, BLOCK 1 OF DELMAR SUBDIVISION

LOCATED IN PART OF THE SW 1/4
OF SECTION 27, TOWN 2 NORTH, RANGE 16 EAST,
TOWN OF DELAVAN, WALWORTH COUNTY, WISCONSIN

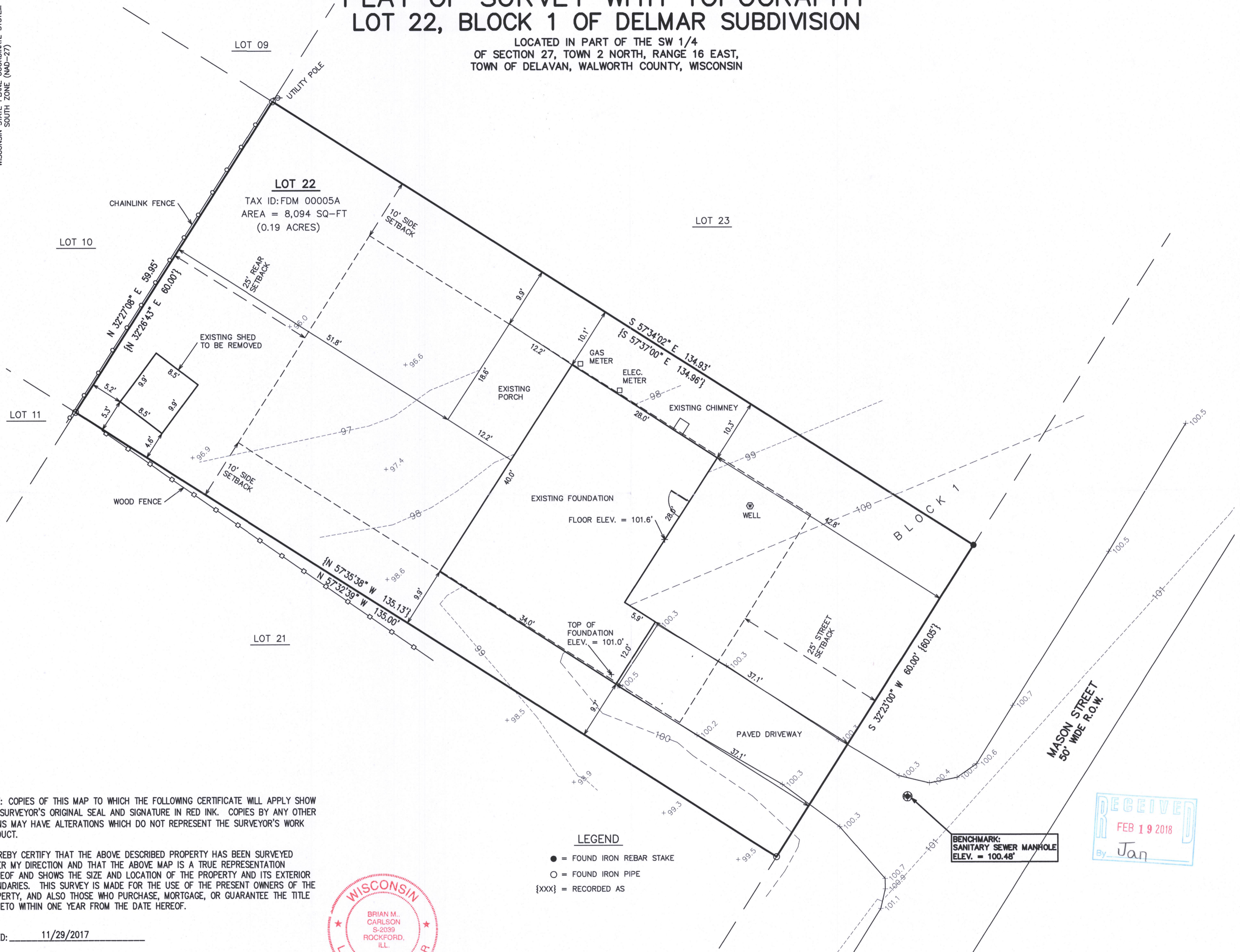
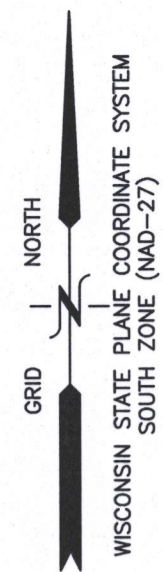

NOTE: COPIES OF THIS MAP TO WHICH THE FOLLOWING CERTIFICATE WILL APPLY SHOW THE SURVEYOR'S ORIGINAL SEAL AND SIGNATURE IN RED INK. COPIES BY ANY OTHER MEANS MAY HAVE ALTERATIONS WHICH DO NOT REPRESENT THE SURVEYOR'S WORK PRODUCT.

I HEREBY CERTIFY THAT THE ABOVE DESCRIBED PROPERTY HAS BEEN SURVEYED UNDER MY DIRECTION AND THAT THE ABOVE MAP IS A TRUE REPRESENTATION THEREOF AND SHOWS THE SIZE AND LOCATION OF THE PROPERTY AND ITS EXTERIOR BOUNDARIES. THIS SURVEY IS MADE FOR THE USE OF THE PRESENT OWNERS OF THE PROPERTY, AND ALSO THOSE WHO PURCHASE, MORTGAGE, OR GUARANTEE THE TITLE THERETO WITHIN ONE YEAR FROM THE DATE HEREOF.

DATED: 11/29/2017

BRIAN M. CARLSON P.L.S. 2039



- LEGEND**
- = FOUND IRON REBAR STAKE
 - = FOUND IRON PIPE
 - {XXX} = RECORDED AS

BENCHMARK:
SANITARY SEWER MANHOLE
ELEV. = 100.48'

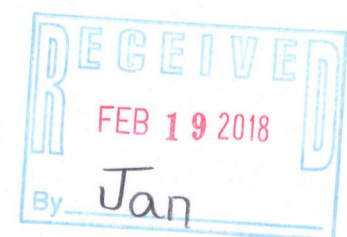

PROPOSED RESIDENCE RECONSTRUCTION
CHRIS & LINDA GOES
2701 MASON STREET
DELAVAN, WALWORTH COUNTY, WISCONSIN

WORK ORDERED BY -
GOES LITHOGRAPHING COMPANY
111 HALLBERG STREET
DELAVAN, WI 53115

FARRIS, HANSEN & ASSOCIATES, INC.
ENGINEERING - ARCHITECTURE - SURVEYING
7 RIDGWAY COURT P.O. BOX 437
ELKHORN, WISCONSIN 53121
OFFICE: (262) 723-2098 FAX: (262) 723-5886

REVISIONS
11/29/2017 - LB
SURVEY

PROJECT NO.
9875

DATE:
12/04/17

SHEET NO.
1 OF 1

FdM-5A 216-5456